KLEIN

Telescopic doors

EXTENDO®

Synchronized Glass Doors
Puertas Correderas Sincrónicas

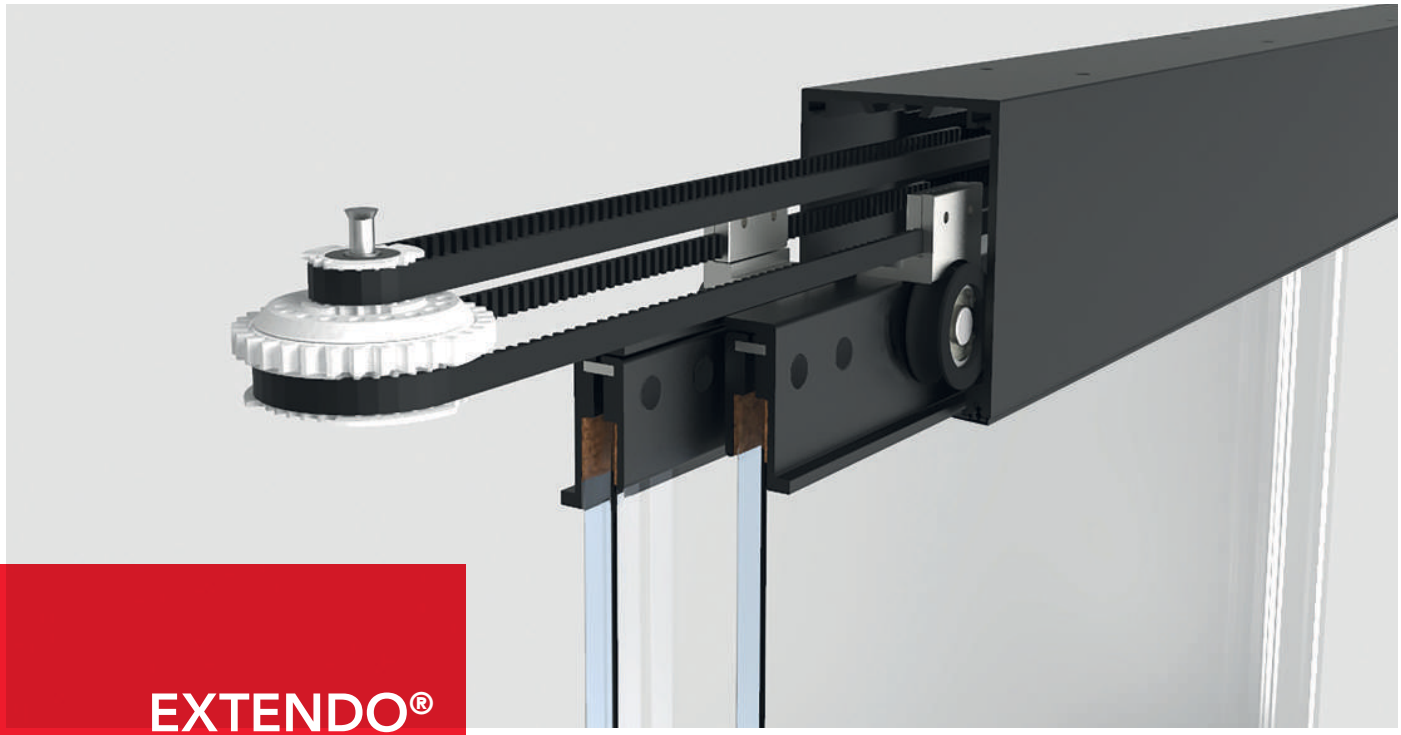

EXTENDO®

EXTENDO®

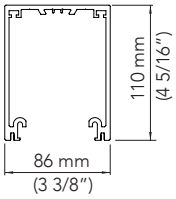

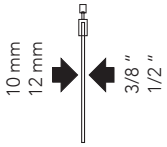

2·6

ENG

Extendo® has been designed to separate rooms using a system of telescopic, synchronous glass panels to provide increased clearance with the minimal door parking space.

- Ideal for partitioning offices, conference rooms, hospitality suites, etc.
- An innovative system for contemporary projects to open spaces up to 16'-8".
- Synchronized opening system of 2, 3 or 4 doors.
- Cleared passageway with no floor profile.
- Fast and intuitive assembly:
  - Unification of model. Same references for right side and left side door opening.
  - Door secured by pressure clamps; no need for mechanized glass (tempered or laminated glass).
- Mounted and tensed transmission system.
- Silver and Black anodized aluminum profiles.
- Holds 3/8" or 1/2" glass.
- Ball bearing system for smooth opening.
- Wall, ceiling and dropped ceiling mounted.
- Compatible with swing door KIT with Self Closing.
- Five-year KLEIN® warranty

Systems tested up to 100.000 cycles as per European standard EN1527.

ESP

Extendo®: Sistema de puertas telescópicas y sincrónicas que permite una luz de paso de hasta 16'-8" con una zona de aparcamiento muy reducida.

- Ideal para particiones en oficinas, salas de conferencia, habitaciones de hotel, etc.
- Apertura sincronizada de 2, 3 o 4 puertas.
- Sistema compacto para un diseño minimalista.
- Zona de paso limpia sin riel en el suelo.
- Montaje rápido e intuitivo:
  - Unificación de modelo. Mismas referencias para apertura de la puerta del lado derecho e izquierdo.
  - Sujeción de la puerta mediante mordazas a presión sin mecanización del cristal.
- Sistema de transmisión pre montado y pretensado.
- Perfil de aluminio anodizado Silver y Negro.
- Vidrio de 3/8" mm o 1/2".
- Rodamientos de bolas para apertura suave.
- Instalación a pared, a techo, o falso techo.
- Compatible con el KIT de puerta batiente con Self Closing.
- Garantía KLEIN® 5 años.

Sistemas testados hasta 100.000 ciclos según la norma EN1527.

Dimensions that are in mm are exact; those in inches are approximate.

EXPOSED/ VISTO

Wall installation without fixed glass/
Instalación a pared sin vidrio fijo

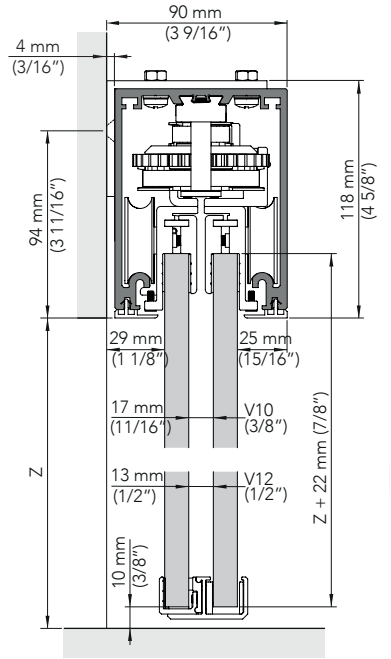

Wall installation with fixed glass/
Instalación a techo con vidrio fijo

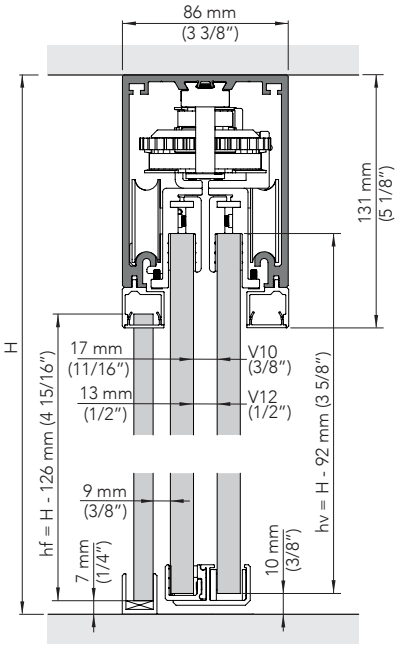

RECESSED/ EMPOTRADO

False ceiling installation with fixed glass/
Instalación a falso techo con vidrio fijo

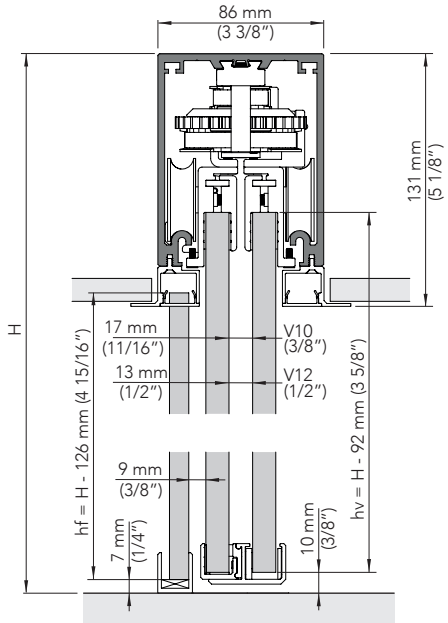

hv ≤ 3.000 mm / 118"

Dimensions that are in mm are exact; those in inches are approximate.

EXTENDO 2 DOORS WITHOUT FIXED GLASS/ EXTENDO 2 HOJAS SIN VIDRIO FIJO

LEFT INSTALLATION/ INSTALACIÓN A IZQUIERDAS

IZQ. / LEFT

RIGHT INSTALLATION/ INSTALACIÓN A DERECHA

DER. / RIGHT

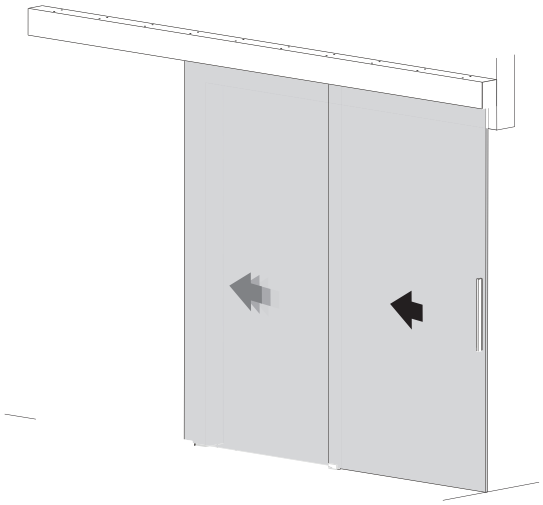

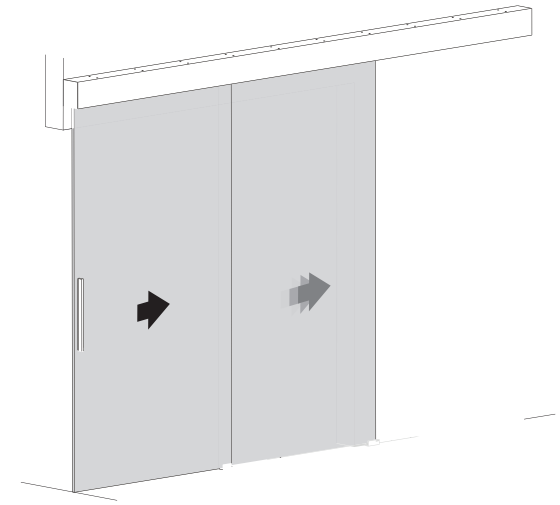

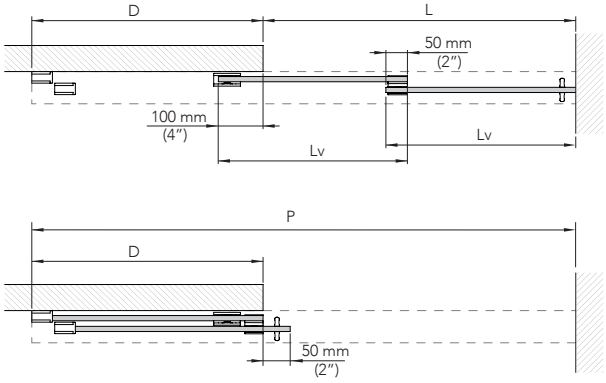

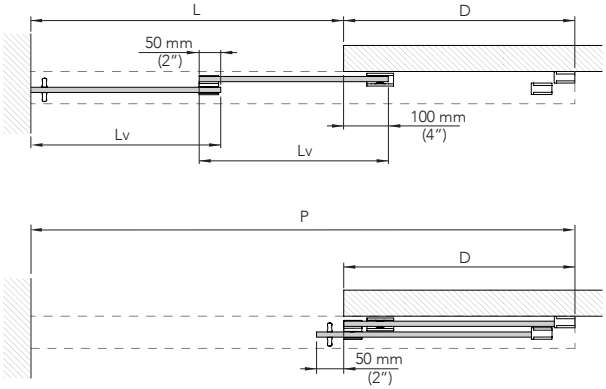

$P = L+D$

$L = \frac{2}{3} P - 85$ mm (3 3/8")

$D = \frac{L}{2} + 125$ mm (4 15/16")

$Lv = \frac{L}{2} + 75$ mm (2 15/16")

G	L	P
G1	1.300 - 1.550 mm / 51 1/4" - 61"	2.500 mm / 98"
G2	1.550 - 1.900 mm / 61" - 74 3/4"	3.000 mm / 118"
G3	1.900 - 2.200 mm / 74 3/4" - 86 5/8"	3.500 mm / 137"
G4	2.200 - 2.550 mm / 86 5/8" - 100 3/8"	4.000 mm / 157"

Dimensions that are in mm are exact; those in inches are approximate.

EXTENDO 2 DOORS WITH FIXED GLASS/ EXTENDO 2 HOJAS CON VIDRIO FIJO

LEFT INSTALLATION/ INSTALACIÓN A IZQUIERDAS

IZQ. / LEFT

RIGHT INSTALLATION/ INSTALACIÓN A DERECHAS

DER. / RIGHT

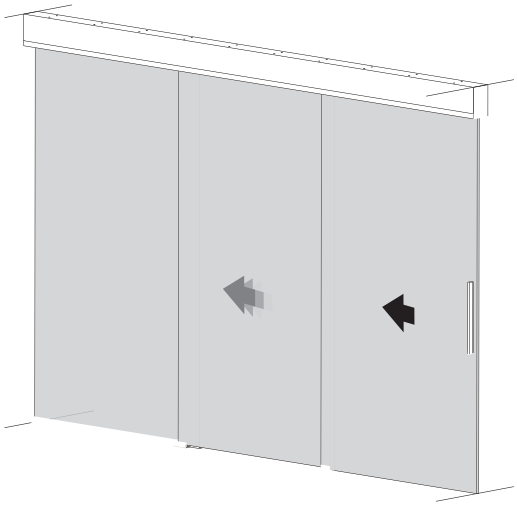

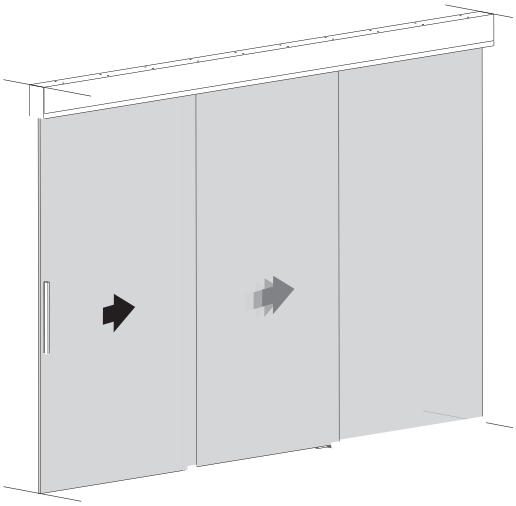

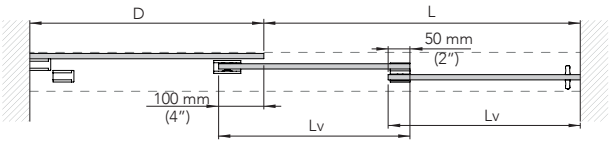

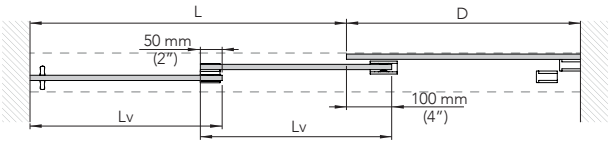

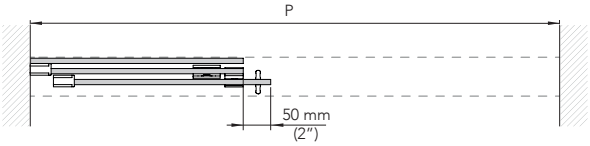

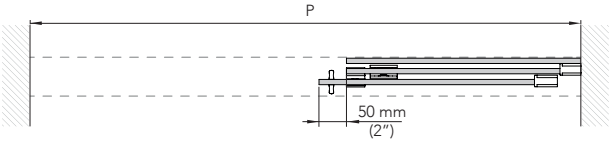

$P = L+D$ $\quad L = \frac{2}{3}P - 85\text{ mm } (3\ 3/8")$ $\quad D = \frac{L}{2} + 125\text{ mm } (4\ 15/16")$

$Lv = \frac{L}{2} + 75\text{ mm } (2\ 15/16")$

G	L	P
G1	1.300 - 1.550 mm / 51 1/4" - 61"	2.500 mm / 98"
G2	1.550 - 1.900 mm / 61" - 74 3/4"	3.000 mm / 118"
G3	1.900 - 2.200 mm / 74 3/4" - 86 5/8"	3.500 mm / 137"
G4	2.200 - 2.550 mm / 86 5/8" - 100 3/8"	4.000 mm / 157"

Dimensions that are in mm are exact; those in inches are approximate.

EXTENDO 3 DOORS WITHOUT FIXED GLASS/ EXTENDO 3 HOJAS SIN VIDRIO FIJO

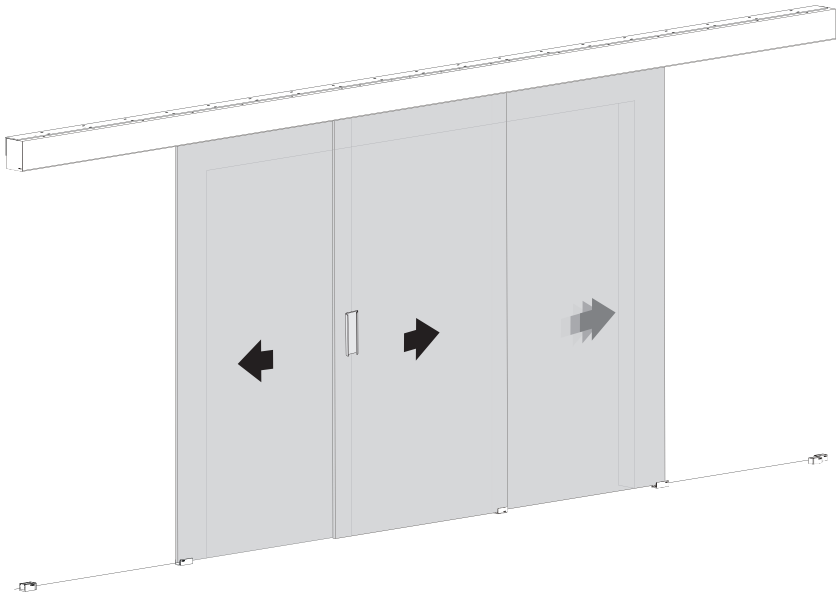

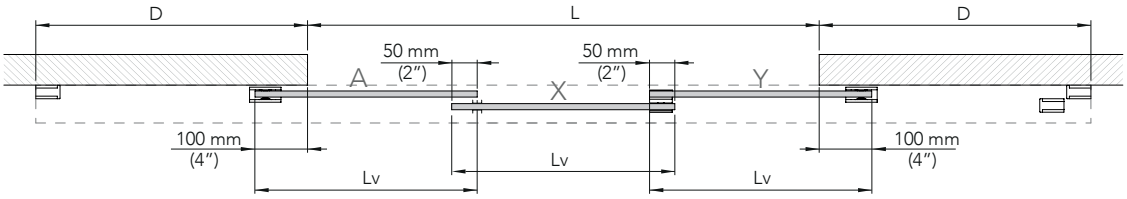

$P = 2\,D + L$

$L = \frac{3}{5}\,P - 180$ mm (7 1/16")

$D = \frac{L}{3} + 150$ mm (5 7/8")

$Lv = \frac{L}{3} + 100$ mm (3 15/16")

G	L	P
G1	1.725 - 2.175 mm / 67 7/8" - 85 5/8"	4.000 mm / 157"
G2	2.175 - 2.775 mm / 85 5/8" - 109 1/4"	5.000 mm / 196"

Dimensions that are in mm are exact; those in inches are approximate.

EXTENDO 3 DOORS WITH FIXED GLASS/ EXTENDO 3 HOJAS CON VIDRIO FIJO

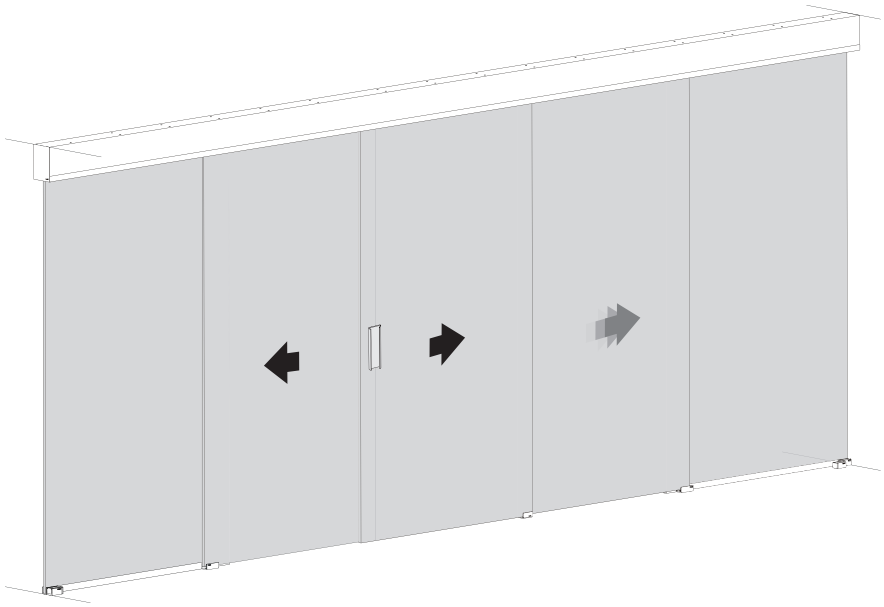

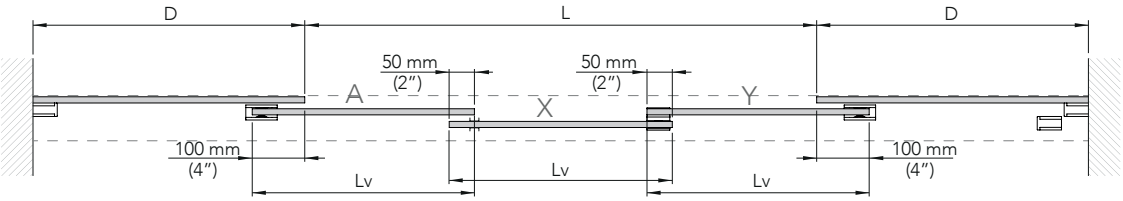

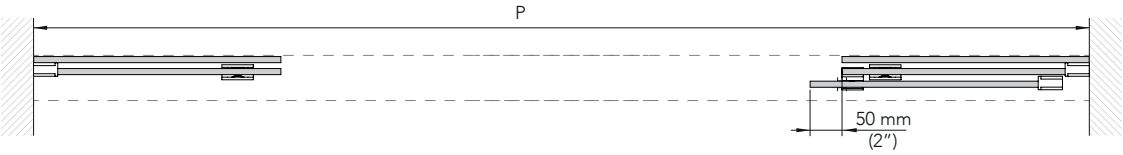

$P = 2D + L$

$L = \frac{3}{5} P - 180$ mm (7 1/16")

$D = \frac{L}{3} + 150$ mm (5 7/8")

$Lv = \frac{L}{3} + 100$ mm (3 15/16")

G	L	P
G1	1.725 - 2.175 mm / 67 7/8" - 85 5/8"	4.000 mm / 157"
G2	2.725 - 2.775 mm / 85 5/8" - 109 1/4"	5.000 mm / 196"

Dimensions that are in mm are exact; those in inches are approximate.

EXTENDO 4 DOORS WITHOUT FIXED GLASS/ EXTENDO 4 HOJAS SIN VIDRIO FIJO

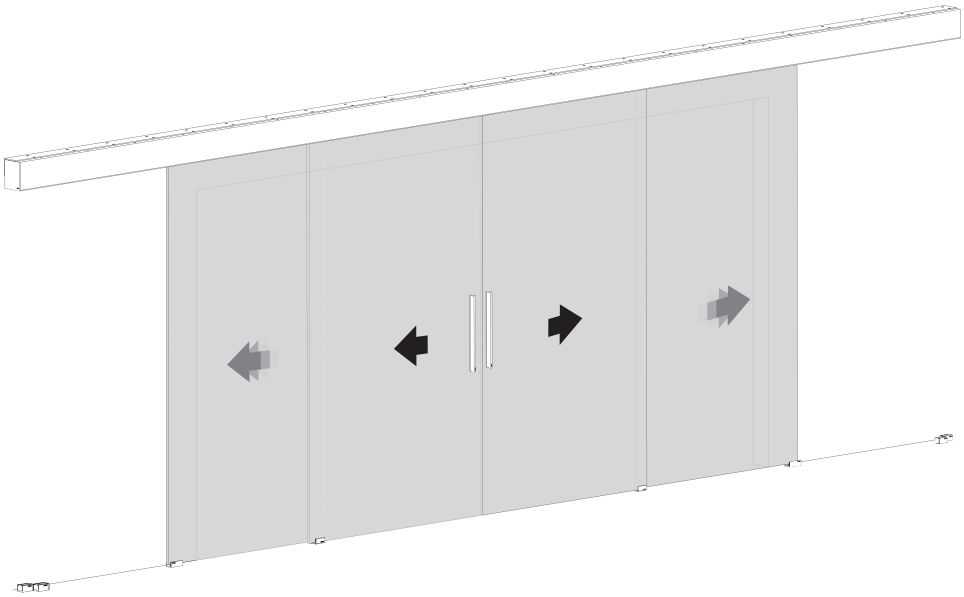

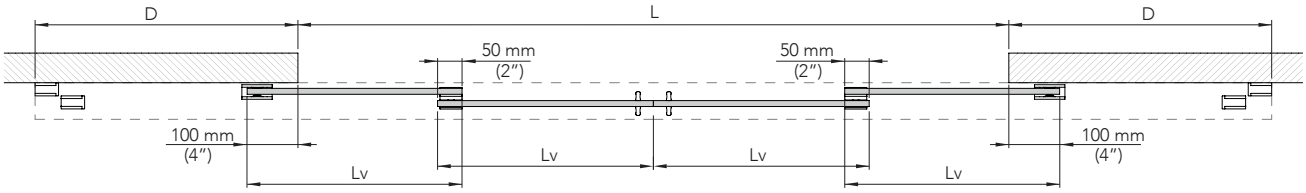

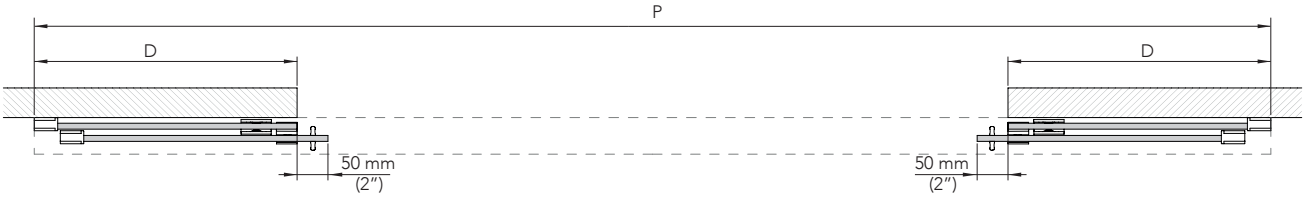

P = L+2 D

L = $\frac{2}{3}$ P - 170 mm (6 11/16")

D = $\frac{L}{4}$ + 125 mm (4 15/16")

Lv = $\frac{L}{4}$ + 75 mm (2 15/16")

G	L	P
G1	2.400 - 3.100 mm / 94 1/2" - 122 1/16"	5.000 mm / 196"

Dimensions that are in mm are exact; those in inches are approximate.

EXTENDO 4 DOORS WITH FIXED GLASS/ EXTENDO 4 HOJAS CON VIDRIO FIJO

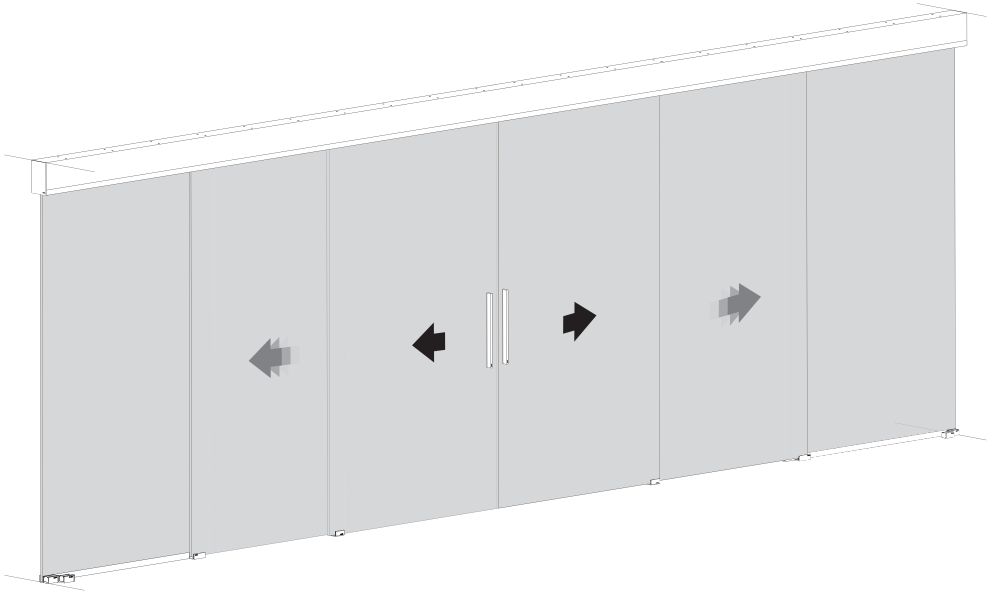

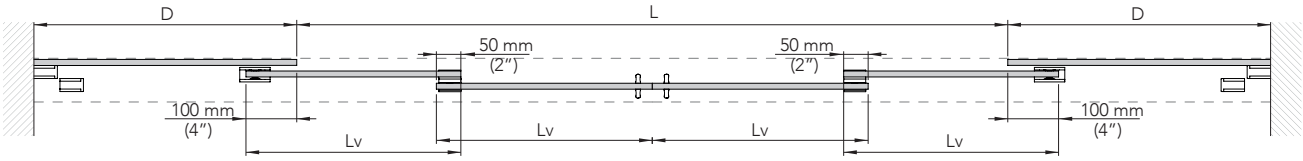

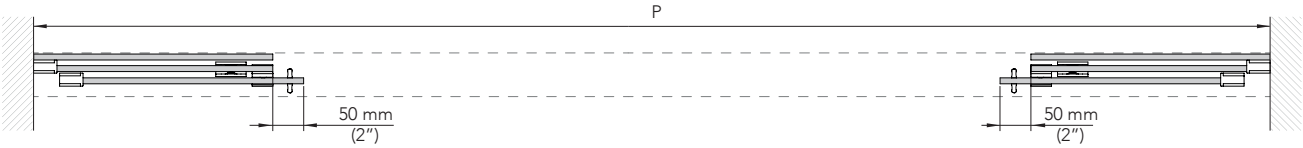

P = L+2 D

L = $\frac{2}{3}$ P - 170 mm (6 11/16")

D = $\frac{L}{4}$ + 125 mm (4 15/16")

Lv = $\frac{L}{4}$ + 75 mm (2 15/16")

G	L	P
G1	2.400 - 3.100 mm / 94 1/2" - 122 1/16"	5.000 mm / 196"

Dimensions that are in mm are exact; those in inches are approximate.

EXTENDO 2+2 DOORS WITHOUT FIXED GLASS/ EXTENDO 2+2 HOJAS SIN VIDRIO FIJO

Installation consisting of an Extendo 2-doors left and an Extendo 2-doors right/
Instalación formada por un Extendo 2 hojas a izquierdas y un Extendo 2 hojas a derechas.

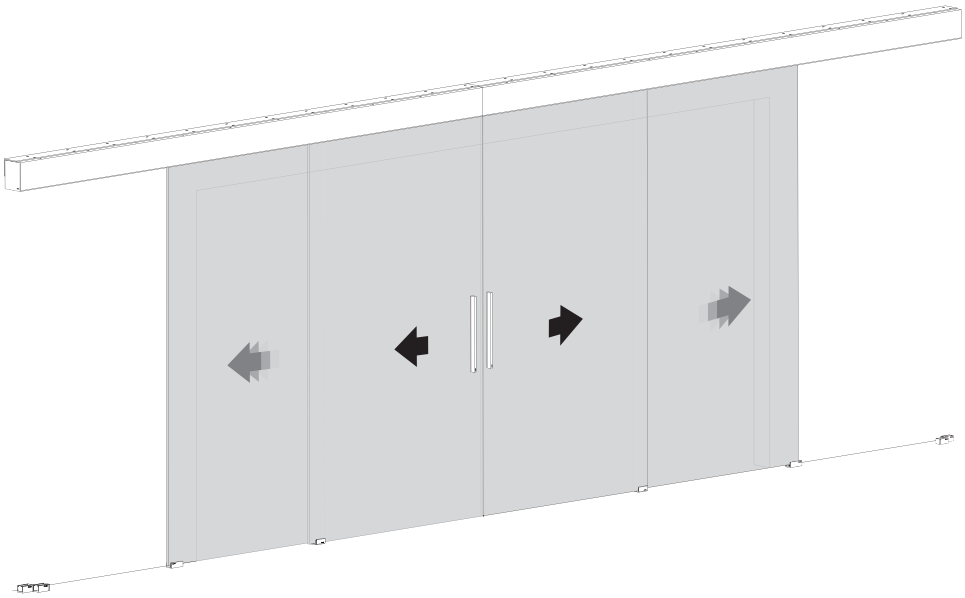

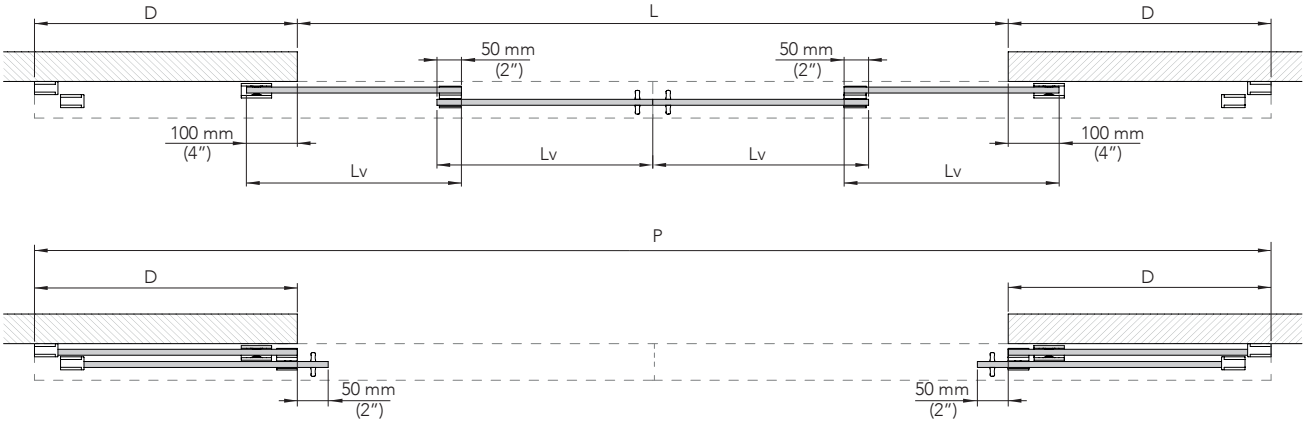

P = L+2 D

L = $\frac{2}{3}$ P - 170 mm (6 11/16")

D = $\frac{L}{4}$ + 125 mm (4 15/16")

Lv = $\frac{L}{4}$ + 75 mm (2 15/16")

G	L	P
G1	2.500 - 3.100 mm / 98 7/16" - 122 1/16"	2.500 mm / 98"
G2	3.100 - 3.800 mm / 122 1/16" - 149 5/8"	3.000 mm / 118"
G3	3.800 - 4.400 mm / 149 5/8" - 173 1/4"	3.500 mm / 137"
G4	4.400 - 5.100 mm / 173 1/4" - 200 3/4"	4.000 mm / 157"

Dimensions that are in mm are exact; those in inches are approximate.

EXTENDO 2+2 DOORS WITH FIXED GLASS/ EXTENDO 2+2 HOJAS CON VIDRIO FIJO

Installation consisting of an Extendo 2-doors left and an Extendo 2-doors right/
Instalación formada por un Extendo 2 hojas a izquierdas y un Extendo 2 hojas a derechas.

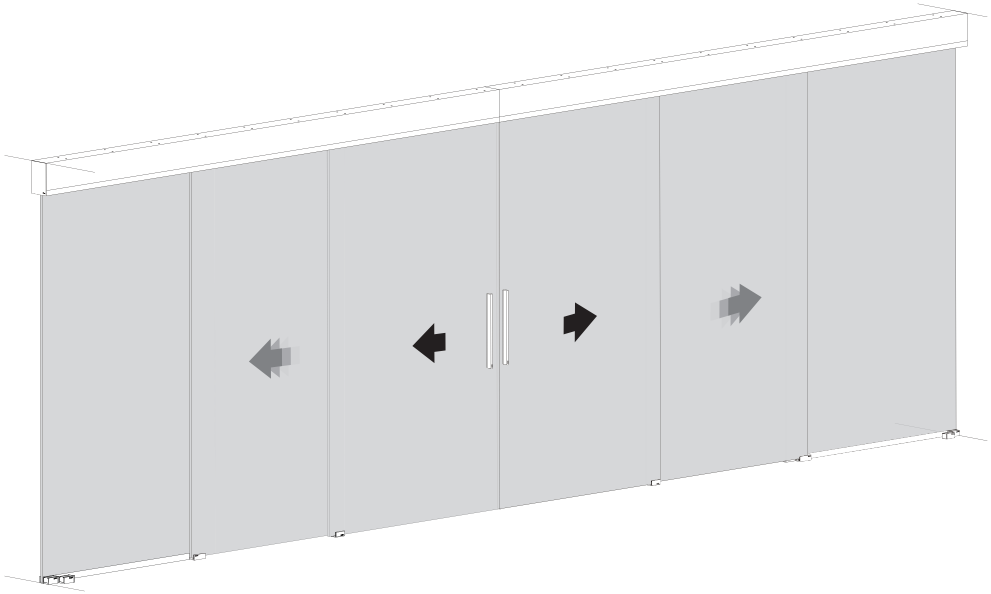

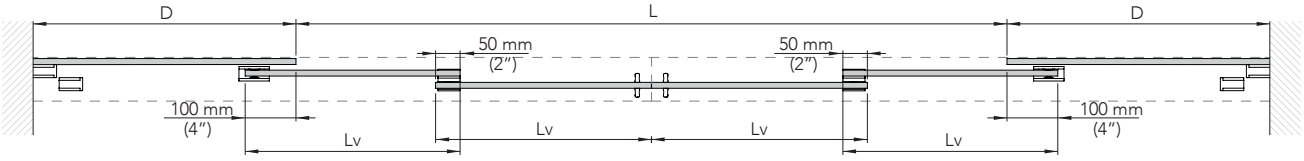

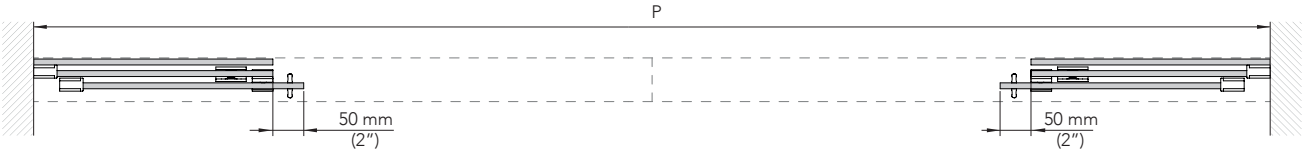

P = L+2 D

L = $\frac{2}{3}$ P - 170 mm (6 11/16")

D = $\frac{L}{4}$ + 125 mm (4 15/16")

Lv = $\frac{L}{4}$ + 75 mm (2 15/16")

G	L	P
G1	2.500 - 3.100 mm / 98 7/16" - 122 1/16"	2.500 mm / 98"
G2	3.100 - 3.800 mm / 122 1/16" - 149 5/8"	3.000 mm / 118"
G3	3.800 - 4.400 mm / 149 5/8" - 173 1/4"	3.500 mm / 137"
G4	4.400 - 5.100 mm / 173 1/4" - 200 3/4"	4.000 mm / 157"

Dimensions that are in mm are exact; those in inches are approximate.

REFERENCES / REFERENCIAS

ENG

EXTENDO® SILVER		
Ref.	Description	Img.
1720	KIT EXTENDO 2 (3/8''-1/2'') G1 SILVER 98'' TRACK	A
1722	KIT EXTENDO 2 (3/8''-1/2'') G2 SILVER 118'' TRACK	A
1723	KIT EXTENDO 2 (3/8''-1/2'') G3 SILVER 137'' TRACK	A
1724	KIT EXTENDO 2 (3/8''-1/2'') G4 SILVER 157'' TRACK	A
1731	KIT EXTENDO 3 (3/8''-1/2'') G1 SILVER 157'' TRACK	B
1732	KIT EXTENDO 3 (3/8''-1/2'') G2 SILVER 196'' TRACK	B
1741	KIT EXTENDO 4 (3/8''-1/2'') SILVER 196'' TRACK	C
8262	SET UPPER TRACKS for FIXED GLASS EXTENDO 118''	D
8263	SET UPPER TRACKS for FIXED GLASS EXTENDO 157''	D
8264	SET UPPER TRACKS for FIXED GLASS EXTENDO 196''	D
8265	SET UPPER TRACKS for FIXED GLASS EXTEND 118" DROPPED CEILING	E
8266	SET UPPER TRACKS for FIXED GLASS EXTENDO 157"DROPPED CEILING	E
8267	SET UPPER TRACKS for FIXED GLASS EXTEND 196" DROPPED CEILING	E
1791	BOTTOM TRACK FOR FIXED GLASS EXTENDO SILVER 78''	F
1793	SET OF SHORT END CAPS EXTENDO SILVER	G
1794	SET OF LONG END CAPS EXTENDO SILVER	H
1771	SET OF STRAIGHT CONNECTORS EXTENDO	I
1770	SET OF CORNER CONNECTORS EXTENDO	J
1752	WALL FIXING TRACK EXTENDO SILVER 118''	K
1753	WALL FIXING TRACK EXTENDO SILVER 157''	K
1755	WALL FIXING TRACK EXTENDO SILVER 196''	K
1321	KIT SWING DOOR EXTENDO V1/2'' LEFT SILVER	L
1322	KIT SWING DOOR EXTENDO V1/2'' RIGHT SILVER	L
1750	EXTENDO EXTRA TRACKS FOR FIXED GLASS 78" SILVER	M
1751	EXTENDO EXTRA TRACKS FOR FIXED GLASS 157" SILVER	M
1762	EXTENDO EXTRA TRACKS FOR RECESSED FIXED GLASS 78" SILVER	N
1764	EXTENDO EXTRA TRACKS FOR RECESSED FIXED GLASS 157" SILVER	N
1790	SET OF HANDLES ''L'' EXTENDO	O
1797	SET OF HANDLES ''U'' EXTENDO	P

EXTENDO® BLACK		
Ref.	Description	Img.
1725	KIT EXTENDO 2 (3/8''-1/2'') G1 BLACK 98'' TRACK	Q
1726	KIT EXTENDO 2 (3/8''-1/2'') G2 BLACK 118'' TRACK	Q
1727	KIT EXTENDO 2 (3/8''-1/2'') G3 BLACK 137'' TRACK	Q
1728	KIT EXTENDO 2 (3/8''-1/2'') G4 BLACK 157'' TRACK	Q
1733	KIT EXTENDO 3 (3/8''-1/2'') G1 BLACK 157'' TRACK	R
1734	KIT EXTENDO 3 (3/8''-1/2'') G2 BLACK 196'' TRACK	R
1743	KIT EXTENDO 4 (3/8''-1/2'') BLACK 196'' TRACK	S
1766	TOP TRACKS FOR FIXED GLASS EXTENDO BLACK 118''	T
1767	TOP TRACKS FOR FIXED GLASS EXTENDO BLACK 157''	T
1768	TOP TRACKS FOR FIXED GLASS EXTENDO BLACK 196''	T
1786	RECESSED TOP TRACKS FOR FIXED GLASS EXTENDO BLACK 118''	U
1787	RECESSED TOP TRACKS FOR FIXED GLASS EXTENDO BLACK 157''	U
1788	RECESSED TOP TRACKS FOR FIXED GLASS EXTENDO BLACK 196''	U
1792	BOTTOM TRACK FOR FIXED GLASS EXTENDO BLACK 78''	V
1795	SET OF SHORT END CAPS EXTENDO BLACK	W
1796	SET OF LONG END CAPS EXTENDO BLACK	X
1325	KIT SWING DOOR EXTENDO V1/2'' LEFT BLACK	Y
1326	KIT SWING DOOR EXTENDO V1/2'' RIGHT BLACK	Y
1772	EXTENDO EXTRA TRACKS FOR FIXED GLASS 78" BLACK	Z
1774	EXTENDO EXTRA TRACKS FOR FIXED GLASS 157" BLACK	Z
1782	EXTENDO EXTRA TRACKS FOR RECESSED FIXED GLASS 78" BLACK	AA
1784	EXTENDO EXTRA TRACKS FOR RECESSED FIXED GLASS 157" BLACK	AA

ESP

EXTENDO® SILVER

Ref.	Descripción	Img.
1720	KIT EXTENDO 2 (3/8''-1/2'') G1 SILVER 98''	A
1722	KIT EXTENDO 2 (3/8''-1/2'') G2 SILVER 118''	A
1723	KIT EXTENDO 2 (3/8''-1/2'') G3 SILVER 137''	A
1724	KIT EXTENDO 2 (3/8''-1/2'') G4 SILVER 157''	A
1731	KIT EXTENDO 3 (3/8''-1/2'') G1 SILVER 157''	B
1732	KIT EXTENDO 3 (3/8''-1/2'') G2 SILVER 196''	B
1741	KIT EXTENDO 4 (3/8''-1/2'') SILVER 196''	C
8262	JGO. PFS. SUPERIOR PARA EXTENDO VIDRIO FIJO 118''	D
8263	JGO. PFS. SUPERIOR PARA EXTENDO VIDRIO FIJO 157''	D
8264	JGO. PFS. SUPERIOR PARA EXTENDO VIDRIO FIJO 196''	D
8265	JGO. PFS. FALSO TECHO PARA EXTENDO VIDRIO FIJO 118''	E
8266	JGO. PFS. FALSO TECHO PARA EXTENDO VIDRIO FIJO 157''	E
8267	JGO. PFS. FALSO TECHO PARA EXTENDO VIDRIO FIJO 196''	E
1791	PF. INFERIOR PARA VIDRIO FIJO EXTENDO SILVER 78''	F
1793	JGO. TAPAS CORTAS EXTENDO SILVER	G
1794	JGO. TAPAS LARGAS EXTENDO SILVER	H
1771	JGO. ALINEADOR RECTO EXTENDO	I
1770	JGO. ALINEADOR CORNER EXTENDO	J
1752	PF. SOPORTE PARED EXTENDO SILVER 118''	K
1753	PF. SOPORTE PARED EXTENDO SILVER 157''	K
1755	PF. SOPORTE PARED EXTENDO SILVER 196''	K
1321	KIT SWING DOOR EXTENDO V1/2'' IZQUIERA SILVER	L
1322	KIT SWING DOOR EXTENDO V1/2'' DERECHA SILVER	L
1750	EXTENDO PF. EXTRA PARA VIDRIO FIJO 78" SILVER	M
1751	EXTENDO PF. EXTRA PARA VIDRIO FIJO 157" SILVER	M
1762	EXTENDO PF. EXTRA PARA VIDRIO FIJO FALSO TECHO 78" SILVER	N
1764	EXTENDO PF. EXTRA PARA VIDRIO FIJO FALSO TECHO 157" SILVER	N
1790	JUEGO DE TIRADORES ''L'' EXTENDO	O
1797	JUEGO DE TIRADORES ''U'' EXTENDO	P

EXTENDO® NEGRO

Ref.	Descripción	Img.
1725	KIT EXTENDO 2 (3/8''-1/2'') G1 NEGRO 98''	Q
1726	KIT EXTENDO 2 (3/8''-1/2'') G2 NEGRO 118''	Q
1727	KIT EXTENDO 2 (3/8''-1/2'') G3 NEGRO 137''	Q
1728	KIT EXTENDO 2 (3/8''-1/2'') G4 NEGRO 157''	Q
1733	KIT EXTENDO 3 (3/8''-1/2'') G1 NEGRO 157''	R
1734	KIT EXTENDO 3 (3/8''-1/2'') G2 NEGRO 196''	R
1743	KIT EXTENDO 4 (3/8''-1/2'') NEGRO 196''	S
1766	JGO. PFS. SUPERIOR PARA EXTENDO VIDRIO FIJO 118'' NEGRO	T
1767	JGO. PFS. SUPERIOR PARA EXTENDO VIDRIO FIJO 157'' NEGRO	T
1768	JGO. PFS. SUPERIOR PARA EXTENDO VIDRIO FIJO 196'' NEGRO	T
1786	JGO. PFS. FALSO TECHO PARA EXTENDO VIDRIO FIJO 118'' NEGRO	U
1787	JGO. PFS. FALSO TECHO PARA EXTENDO VIDRIO FIJO 157'' NEGRO	U
1788	JGO. PFS. FALSO TECHO PARA EXTENDO VIDRIO FIJO 196'' NEGRO	U
1792	PF. INFERIOR PARA VIDRIO FIJO EXTENDO NEGRO 78'' NEGRO	V
1795	JGO. TAPAS CORTAS EXTENDO NEGRO	W
1796	JGO. TAPAS LARGAS EXTENDO NEGRO	X
1325	KIT SWING DOOR EXTENDO V1/2'' IZQUIERDA NEGRO	Y
1326	KIT SWING DOOR EXTENDO V1/2'' DERECHA NEGRO	Y
1772	EXTENDO PF. EXTRA PARA VIDRIO FIJO 78" NEGRO	Z
1774	EXTENDO PF. EXTRA PARA VIDRIO FIJO 157" NEGRO	Z
1782	EXTENDO PF. EXTRA PARA VIDRIO FIJO FALSO TECHO 78" NEGRO	AA
1784	EXTENDO PF. EXTRA PARA VIDRIO FIJO FALSO TECHO 157" NEGRO	AA

A

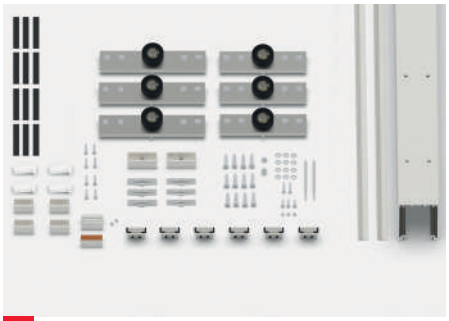
B

C

D

E

F

G

H

I

J

K

L

M

N

O

P

Q

R

S

T

U

V

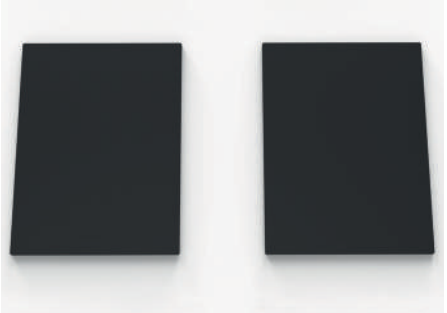

W

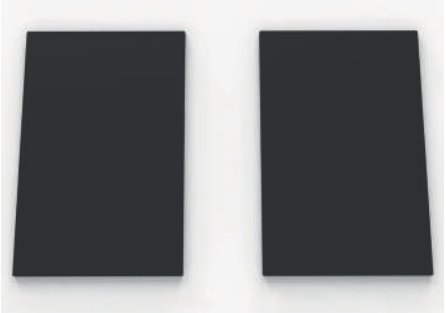

X

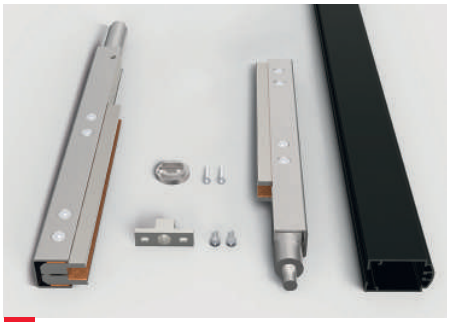

Y

Z

AA

416-1010-02-24 V21

KLEIN

KLEIN USA, Inc.®
1 Madison Street
East Rutherford, NJ 07073

Phone: 973 246 8181
Fax: 973 246 8362
info@klein-usa.com
www.klein-usa.com

Follow us on social media
Síguenos en redes

LIMITED WARRANTY 5 YEARS

The photos, pictures, contents and products described in this catalogue are for information and guidance purposes only and therefore shall not give rise to any rights or expectations nor constitute a binding sales offer as they are protected by intellectual and industrial property rights in favour of KLEIN IBERICA, S.A.® / Las fotografías, imágenes, contenidos y productos descritos en el presente catalogo tienen carácter exclusivamente ilustrativo y orientativo por lo que no originarán derechos ni expectativas de derechos, ni constituyen una oferta comercial vinculante, resultando protegidos por derechos de propiedad intelectual e industrial a favor de KLEIN IBERICA, S.A.®